



## OPNS Mission

OPNS strives to be the premier integrated health care delivery system in Southeast Michigan, recognized by our patients, physicians, providers, and payors as providing the highest value in care and services.

## OPNS Informatics

The OPNS Informatics team is providing you with the tools.

We're also here to help.

Let's use the tools to build our Patient Centered Medical Home and create our Patient Centered Medical Home Neighborhood.

**Shillan Alhowrami**  
salhowrami@opns.org  
(248) 682-0088  
ext. 116

**Yasir Bakko**  
ybakko@opns.org  
(248) 682-0088  
ext. 120

**Kim Mercado**  
kmercado@opns.org  
(248) 682-0088  
ext. 105

**Iain Rhodes**  
irhodes@opns.org  
(248) 682-0088  
ext. 135

## **OPNS Welcomes Shillan Alhowrami to the Informatics Team!**

Shillan is joining Kim in assisting you in the office or over the phone!  
Look forward to meeting her soon!

## **Direct Secure Email Address**

Do you have a direct secure email address through your EMR?  
The OPNS Informatics Team has collected and generated the OPNS Direct Address report to be given to all physicians.

Having a direct address and sending clinical summaries direct to direct is one of the ACI measures in MIPS.

## **OPNS Incentive Reminder**

Access is rigorously monitored for the 2018 Informatics Incentive. Monthly reports are being generated and sent to office managers to track progress.

Unmet Measure Reports are monitored for access within 30 days of posting.

ADT Reports are monitored for access within 7 days of posting.

Please notify the Informatics Team at OPNS if you need any additional help.

## **Physician Direct Focus Attribution**

OPNS is in the process of enhancing the attribution model within the registry. We greatly appreciate your feedback.

Please continue to send real patient examples to the OPNS Informatics Team to get these issues resolved.

**\*\* Please Fax record to 248-682-6044 with attention OPNS Informatics to ensure HIPAA compliance.**

## Admit, Discharge, and Transfer Report - OPNS

Confidential Information

Physician Name:

Date Time	Admit type: Admit Source	Patient Class Event Type Discharge Status	Diagnosis Diagnosis Code / Type	Attending Name Service	Health System Hospital Name
<b>Patient A</b>					
<b>Patient A: Phone Number</b>		<b>Patient A: DOB</b>		<b>Patient A: MRN</b>	
04/30/2018 09:02pm	Emergency: Inpatient Physician referral	A06-Change an outpatient to an inpatient	ACUTE STEMI/ ACUTE CVA/ RENAL INSUFFICIENCY PRISM: 2 (04/30/2018)	<a href="#">MANSOUR, FAIZ WAHID</a> Internal Medicine	Trinity Health St. Joseph Mercy Oakland
04/30/2018 07:33pm	Emergency: Emergency Physician referral	A08-Update patient information	MI PRISM: 2 (04/30/2018)	HAEZEBROUCK, ADAM Emergency Medicine	Trinity Health St. Joseph Mercy Oakland
04/30/2018 07:02pm	Emergency: Emergency Physician referral	A04-Register a patient	MI PRISM: 2 (04/30/2018)	Emergency Medicine	Trinity Health St. Joseph Mercy Oakland
<b>Patient B</b>					
<b>Patient B: Phone Number</b>		<b>Patient B: DOB</b>		<b>Patient B: MRN</b>	
04/30/2018 05:20pm	: Unknown	A01-Admit/visit notification	A41.9 / Other PRISM: 1 (04/22/2018)	<a href="#">Salloum, Fadi</a>	Boulevard Health Center
04/30/2018 04:05pm	Emergency: Inpatient Physician referral	A03-Discharge/end visit Discharged/transferred to skilled nursing facility		SALLOUM, FADI Internal Medicine	Trinity Health St. Joseph Mercy Oakland
04/30/2018 04:05pm	Emergency: Inpatient Physician referral	A03-Discharge/end visit Discharged/transferred to skilled nursing facility	OTHER SPECIFIED DISEASES OF UPPER RESPIRATORY TRACT J39.8 / Other PRISM: 1 (04/22/2018)	<a href="#">SALLOUM, FADI</a> Internal Medicine	Trinity Health St. Joseph Mercy Oakland

## Enhanced Daily ADT Reports

OPNS has redesigned our daily ADT Report to include more details for each episode. Episodes for a single patient will now be grouped together for easier patient tracking.

The attending physician is now listed in the episode detail, for MiHIN episodes this physician name may appear in blue, these are links to show the details for that physician. Episode details are now including every change happening to a patient while at the hospital. PRISM scores and ED Risk Scores are now listed with the date attached.

We are happy to hear your feedback.

## OPNS Unmet Measure Reports

OPNS Unmet Measure Reports are now publishing monthly. Keep an eye on the notifications tab on Physician Direct Focus so that you know when they are published!

## OPNS CQ Scorecards

OPNS CQ Scorecards will now be published on the first weekday of each month. Please put this on your calendar to pick up your CQ Scorecards monthly!

These Scorecards now include BCBS, BCN, HAP, Meridian, and Priority!

Help	Home	Reports	Feedback	Settings
		<a href="#">Performance</a>		
		<a href="#">Utilization</a>		
		<a href="#">Priority Health</a>		
		<a href="#">Daily ADT Report</a>		
		<a href="#">OPNS CQ Scorecard</a>		
		<a href="#">OPNS Unmet Measures</a>		
		<a href="#">Physician Direct Focus Usage</a>		
		<a href="#">Referral List</a>		
		<a href="#">Warehouse Status</a>		
		<a href="#">Warehouse History</a>		
		<a href="#">Usage Report</a>		

PCP	Number of Referrals Sent in April
Nathan B Chase MD	55
Faiz Wahid Mansour MD	44
Imad Mansoor MD	39
Narin Tanir Avcı MD	34
Rosa Mirijanian MD	29
Bashar Okka MD	26
James A Gibson MD	26
Aydin Turan MD	22
Prakash N Sanghvi MD	19
Renny Abraham MD	18

OPNS eConsult top 10 physicians for both referrals sent and referrals worked in March 2018.

SCP	Number of Referrals Worked in April
Wendy McFalda DO	35
Mones Takriti MD	28
Arlin H French DO	22
Reba E Johnson MD	17
Michael G Cotant MD	16
Brett Barry Bender DO	16
Ghalib Talia MD	14
Robin Elkus MD	13
Rick Siegel DPM	12
Brian A Kopitzki DO	12

## OPNS First Quarter Newsletter 2018

Now available electronically!

## Yasir's Consult Contest



### For Specialists:

Please mark your consults complete once you are done seeing the patient.

### For PCPs:

Please close your consults once you receive visit notes from specialists.

Our highest utilizers will be announced at the end of each month. The highest utilizer will receive a special prize!

**Congratulations to Kristy from MHP Kingswood Internal Medicine! Winner of April's Consult Contest!**

## Shillan Sightings

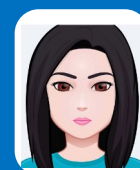

Find Shillan on the OPNS website.

<https://secure.opns.org/portal/>

**Contact the OPNS team if you need logins.**

Email the Shillan Sighting location to [info@opns.org](mailto:info@opns.org) by the end of the month.

Drawing winner gets a box of Tim Horton's Timbits to go with a \$25 gift card!

**Congratulations to Mona from Oakland Lung & Sleep Specialists! Winner of April's Kim Bits!**